

**Abbeyfield**  
Making time for older people

**CHIRNSIDE HOUSE**  
Abbeyfield Close  
Scotforth, Lancaster. LA1 4NL

Chirnside House offers a friendly, secure and homely atmosphere with 24 hour personalised care. We encourage independence but staff are always on hand should you require assistance. Regular activities are organised by our dedicated activities team within the care home. Respite care is available on a weekly basis.

To request a brochure telephone 01524 541720  
or email : [manager@abbeyfieldlancaster.co.uk](mailto:manager@abbeyfieldlancaster.co.uk)



**Professional  
tutoring**

Lancaster  
Tutoring Centre

In  
English, Maths  
& Entrance Exams

for children aged 7-16 years

For a **FREE** assessment call

**Danny Garratt - Centre Director**  
**01524 61199** or mob. **07816063311**  
78 Palatine Avenue, Lancaster

## **BOHEMIAN ARTISTRY HAIR STUDIO**

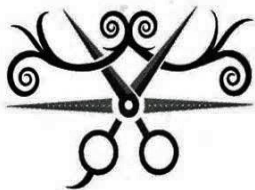

**126 GREAVES RD**  
**LANCASTER LA1 4UW**

**01524 64867**

[www.bohemianartistry.co.uk](http://www.bohemianartistry.co.uk)  
[bohemianartistry@gmail.com](mailto:bohemianartistry@gmail.com)

*Lune Valley Home & Garden  
Florist*

**Flowers for all occasions**



7 GORDON TERRACE,  
BOWERHAM ROAD,  
LANCASTER  
LA1 4DS

Tel : 01524 64458

Email: [lunevalleyhome@aol.com](mailto:lunevalleyhome@aol.com)  
[www.floristinlancaster.co.uk](http://www.floristinlancaster.co.uk)

**Lancaster's No.1 Florist**  
**LOCAL, NATIONAL**  
**& INTERNATIONAL DELIVERIES**

## **JOSEPH A JONES & CO SOLICITORS**

Telephone (01524 ) 63371

**Specialist Solicitors dealing exclusively with**

- Wills, Probate, Trusts & Inheritance Tax Planning
- Conveyancing & Property Transactions
- Elderly Clients incl. Powers of Attorney

*Gary Rycroft, Jennifer Sammons  
& Olivia Egdell-Page*

**6 Fenton Street, Lancaster LA1 1TE**



*For the Complete Funeral Service*

tel: 01524 851595 | email: [info@alexwillis.co.uk](mailto:info@alexwillis.co.uk)

[www.alexwillis.co.uk](http://www.alexwillis.co.uk)

**To advertise here  
please contact the Parish Office**